

Patient report

Bio-Rad DATE: 11/03/2019
D-10 TIME: 05:57 PM
S/N: #DC2K755917 Software version: 4.30-2
Sample ID: 10527762
Injection date 11/03/2019 05:50 PM
Injection #: 39 Method: HbA1c
Rack #: --- Rack position: 4

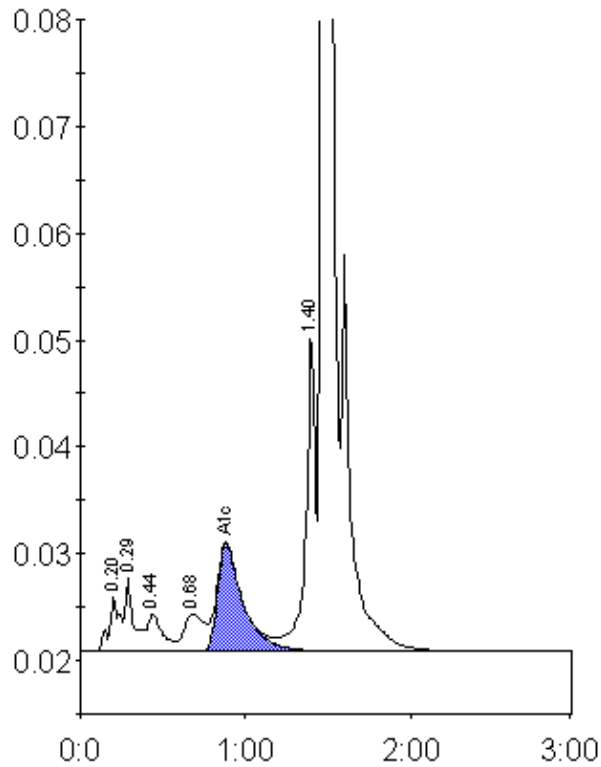

Peak table - ID: 10527762

| Peak | R.time | Height | Area | Area % |
|-------------|--------|---------|---------|--------|
| A1a | 0.20 | 5015 | 23321 | 1.1 |
| A1b | 0.29 | 6866 | 19382 | 0.9 |
| F | 0.44 | 3464 | 27986 | 1.4 |
| LA1c/CHb-1 | 0.68 | 3445 | 29135 | 1.4 |
| A1c | 0.88 | 10061 | 108426 | 7.5 |
| P3 | 1.40 | 29941 | 118594 | 5.8 |
| A0 | 1.47 | 543952 | 1722380 | 84.1 |
| Total Area: | | 2049226 | | |

| | |
|----------------|-----|
| Concentration: | % |
| A1c | 7.5 |